

NAME: _____ Due Date _____

AP Exam Question 6 Writing a 4 Part Progression

- This question is worth 18 points
- Follow all part writing rules.
- Check your work.
- Read the instructions carefully.

Write the following progression in 4 voices, following traditional 18th century voice-leading procedures. Continue logically from the spacing of the first chord. Use only whole and half notes (or quarter and half). Do not add embellishments unless indicated by the Roman and Arabic numerals.

2002-6

F: I ii⁶₅ V vi V⁷/_V V I

2003-6

E: I V⁴/_{IV} IV⁶ ii⁶₅ I⁶₄ V⁷ I

or

$$\begin{array}{r} 8 \text{ --- } 7 \\ V_6 \text{ --- } 5 \\ 4 \text{ --- } 3 \end{array}$$

NAME: _____ Due Date _____

2004-6

A piano exercise in A-flat major, 4/4 time. The first measure contains a treble clef, a key signature of three flats (B-flat, E-flat, A-flat), a common time signature (C), and a half note chord consisting of A-flat, C, and E-flat. The bass clef contains a half note chord consisting of A-flat, C, and E-flat. The remaining three measures are empty staves.

A^b: I V₅⁶ I IV V₅⁶/V V⁴⁻³ I

NAME: _____ Due Date _____

2005-6

G: I IV I⁶ V₃⁴/ii ii V⁸⁻⁷ vi

NAME: _____ Due Date _____

2006-6

A^b: I vii^o6 I⁶ V₅⁶/V I₄⁶ V⁷ I

Alternate notation: $\begin{matrix} 8 & \text{---} & 7 \\ V_6 & \text{---} & 5 \\ 4 & \text{---} & 3 \end{matrix}$

NAME: _____ Due Date _____

2007-6

E \flat : I V $_5^6$ /ii ii V 6 I ii $_5^6$ V

NAME: _____ Due Date _____

2008-6

Ab: I V₃⁴/vi vi ii⁶ I₄⁶ V⁷ I⁴⁻³

Also labeled as:

$\begin{array}{c} 8 \text{ --- } 7 \\ V_6 \text{ --- } 5 \\ 4 \text{ --- } 3 \end{array}$

NAME: _____ Due Date _____

2009-6

B \flat : I IV V $_2^4$ I 6 V $^6_5/V$ V vi

NAME: _____ Due Date _____

2010-6

G: I V⁶ vi V⁴₃/IV IV ii⁷ V

NAME: _____ Due Date _____

2011-6

E^b: I V vi V⁴₃/IV IV ii⁴₃ V⁴ — 3

NAME: _____ Due Date _____

2012-6

A piano accompaniment staff in A major, 4/4 time. The first measure contains a treble clef, a key signature of two sharps (F# and C#), a common time signature (C), and a half note chord consisting of A4, C#5, and E5. The bass clef contains a half note chord consisting of A2, C#3, and E3. The rest of the staff is empty.

A: I I⁶ IV V⁴₃/ii ii V⁷ vi

NAME: _____ Due Date _____

2013-6

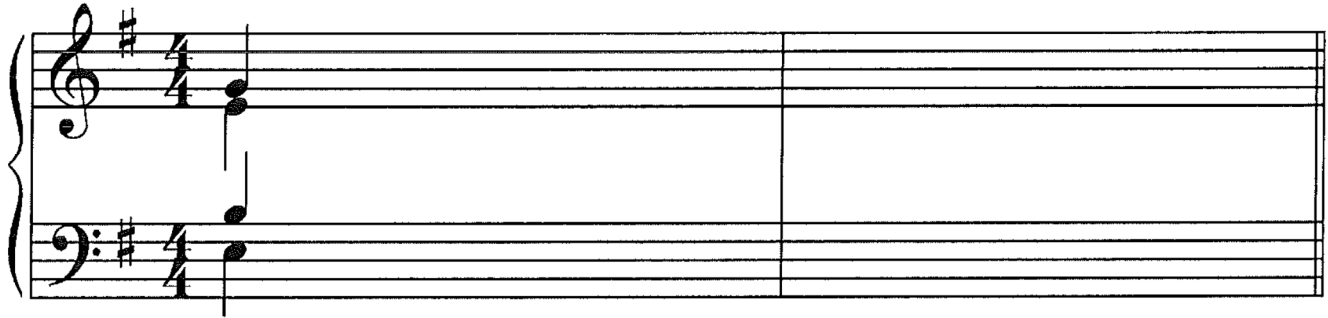

e: i V⁴_{3/iv} iv⁶ ii⁶₅ i⁶₄ V VI

also labeled:
V⁶ — 5
V₄ — 3

NAME: _____ Due Date _____

2014-6

F: I V⁶₅ I V⁴_{3/vi} vi IV V

NAME: _____ Due Date _____

2015-6

A: I

V₂⁴/V V⁶ I ii₃⁶ V⁷ I

NAME: _____ Due Date _____

2016-6

Bb: I I⁶ IV V₃⁴/ii ii V⁸⁻⁷ I

NAME: _____ Due Date _____

2017-6

Ab: I vii^{o6} I⁶ V⁶₃/IV IV V⁷ I

NAME: _____ Due Date _____

2018-6

G: I V₅⁶ I V₅⁶/ii ii V⁷ I